

RATE UOLS

UNMETERED OUTDOOR LIGHTING ELECTRIC SERVICE

APPLICABILITY

Applicable for electric energy usage only for any street or outdoor area lighting system (System), operating during the dusk to dawn time period, on private or public property and owned by the customer or the Company. The customer must be adjacent to an electric power line of the Company that is adequate and suitable for supplying the necessary electric service.

Service under this tariff schedule shall require a written agreement between the customer and the Company specifying the calculated lighting kilowatt-hours. The System shall comply with the connection requirements in the Company's Electric Service Regulations, Section III, Customer's and Company's Installations.

CONTRACT FOR SERVICE

The customer will enter into an Agreement for Electric Service for Outdoor Lighting for a minimum of one year and renewable annually, automatically, thereafter.

The Company will provide unmetered electric service based on the calculated annual energy usage for each luminaire's lamp wattage plus ballast usage (impact wattage). The System kilowatt-hour usage shall be determined by the number of lamps and other System particulars as defined in the written agreement between the customer and Company. The monthly kilowatt-hour amount will be billed at the rate contained in the NET MONTHLY BILL section below.

LIGHTING HOURS

The unmetered lighting System will be operated automatically by either individual photoelectric controllers or System controller(s) set to operate on either dusk-to-dawn lighting levels or on pre-set timers for any hours between dusk-to-dawn. The hours of operation will be agreed upon between the customer and the Company and set out in the Agreement. Dusk-to-dawn lighting typically turns on and off approximately one-half (1/2) hour after sunset and one-half (1/2) hour before sunrise which is approximately 4160 hours annually.

NET MONTHLY BILL

Computed in accordance with the following charge:

- 1. Base Rate
All kWh \$0.038305 per kWh (I)

- 2. Applicable Riders
The following riders are applicable pursuant to the specific terms contained within each rider:
 - Sheet No. 76, Rider ESM, Environmental Surcharge Mechanism Rider
 - Sheet No. 80, Rider FAC, Fuel Adjustment Clause
 - Sheet No. 82, Rider PSM, Profit Sharing Mechanism (N)

CANCELLED

May 1, 2020
Issued by authority of an Order of the Kentucky Public Service Commission dated April 13, 2018 in Case No. 2017-00321.
Issued: April 30, 2018
Effective: April 14, 2018
Issued by James P. Henning, President /s/ James P. Henning

**KENTUCKY
PUBLIC SERVICE COMMISSION**

Gwen R. Pinson
Executive Director

EFFECTIVE
Gwen R. Pinson
4/14/2018
PURSUANT TO 807 KAR 5:011 SECTION 9 (1)

LATE PAYMENT CHARGE

Payment of the Net Monthly Bill must be received in the Company's office within twenty-one (21) days from the date the bill is mailed by the Company. When not so paid, the Gross Monthly Bill which is the Net Monthly Bill plus 5%, is due and payable.

OWNERSHIP OF SERVICE LINES

Company will provide, install, own, operate and maintain the necessary facilities for furnishing electric service to the System defined in the agreement. If the customer requires the installation of a System at a location which requires the extension, relocation, or rearrangement of the Company's distribution system, the customer shall, in addition to the monthly charge, pay the Company on a time and material basis, plus overhead charges, the cost of such extension, relocation, or rearrangement, unless in the judgment of the Company no charge should be made. An estimate of the cost will be submitted for approval before work is carried out.

The Company shall erect the service lines necessary to supply electric energy to the System within the limits of the public streets and highways or on private property as mutually agreed upon by the Company and the customer. The customer shall assist the Company, if necessary, in obtaining adequate written easements covering permission to install and maintain any service lines required to serve the System.

The Company shall not be required to pay for obtaining permission to trim or re-trim trees where such trees interfere with lighting output or with service lines or wires of the Company used for supplying electric energy to the System. The customer shall assist the Company, if necessary, in obtaining permission to trim trees where the Company is unable to obtain such permission through its own best efforts.

SERVICE REGULATIONS

The supplying of, and billing for, service and all conditions applying thereto, are subject to the jurisdiction of the Kentucky Public Service Commission, and to Company's Service Regulations currently in effect, as filed with the Kentucky Public Service Commission.

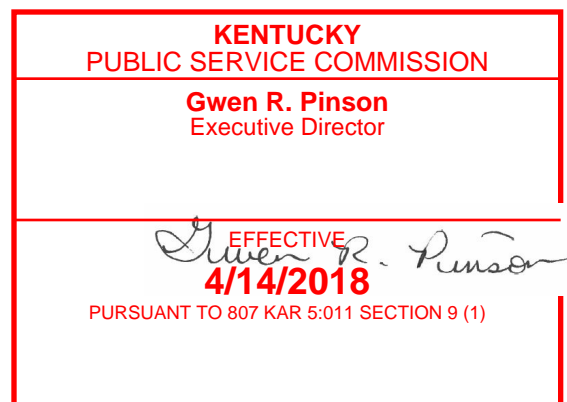

Issued by authority of an Order of the Kentucky Public Service Commission dated April 13, 2018 in Case No. 2017-00321.

Issued: April 30, 2018

Effective: April 14, 2018

Issued by James P. Henning, President /s/ James P. Henning